The Bruce County Genealogical Society presents:

GERMAN SETTLERS
IN BRUCE COUNTY

By Patrick Kelly & Anne Goeden

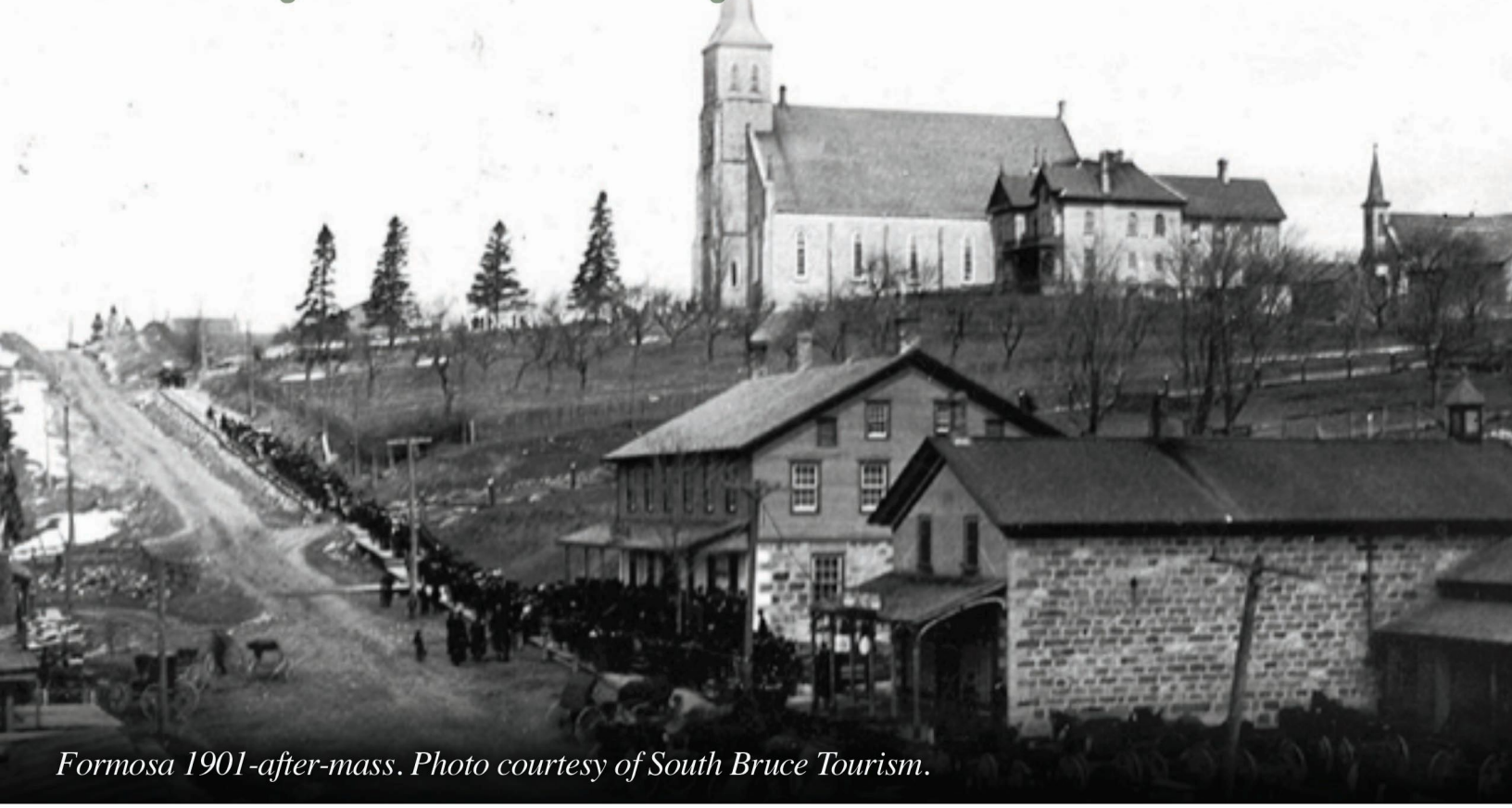

Formosa 1901-after-mass. Photo courtesy of South Bruce Tourism.

- *The North American experience*
- *From Waterloo to Waterloo*
- *Saugeen Fever*
- *Early Days in the Bruce*
- *The World of Sophie Kaufman 1914-1918*

Monday, September 14, 2015 at 7 p.m.

At the Bruce County Museum & Cultural Centre

Everyone is welcome **Free Admission**

For further information call Sue at 519 - 797 - 2080 ext.129

33 VICTORIA STREET NORTH, SOUTHAMPTON, ONTARIO
519.797.2080 • 1.866.318.8889 • brucemuseum.ca

BRUCE COUNTY MUSEUM & CULTURAL CENTRE

ARCHIVES • HISTORY • EVENTS